

Property Exhibit

of

Lot 12 of Block 28, except the West 16.5' feet, of the Original Plat of the Village (now City) of Elkhorn,

located in the Southeast 1/4 of Section 36, Town 3 North, Range 16 East, City of Elkhorn, Walworth County, Wisconsin.

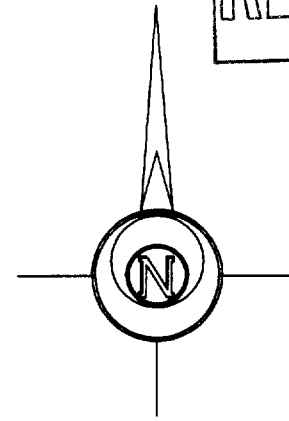
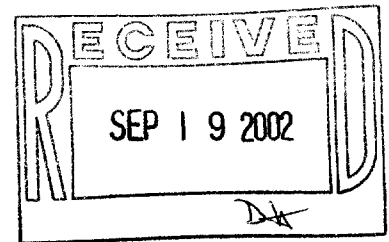

Bearings are assumed.

Surveyed for:

Phil Jones

241 Randall Place
Elkhorn, Wisconsin. 53121

Winsor Street (50' Wide)

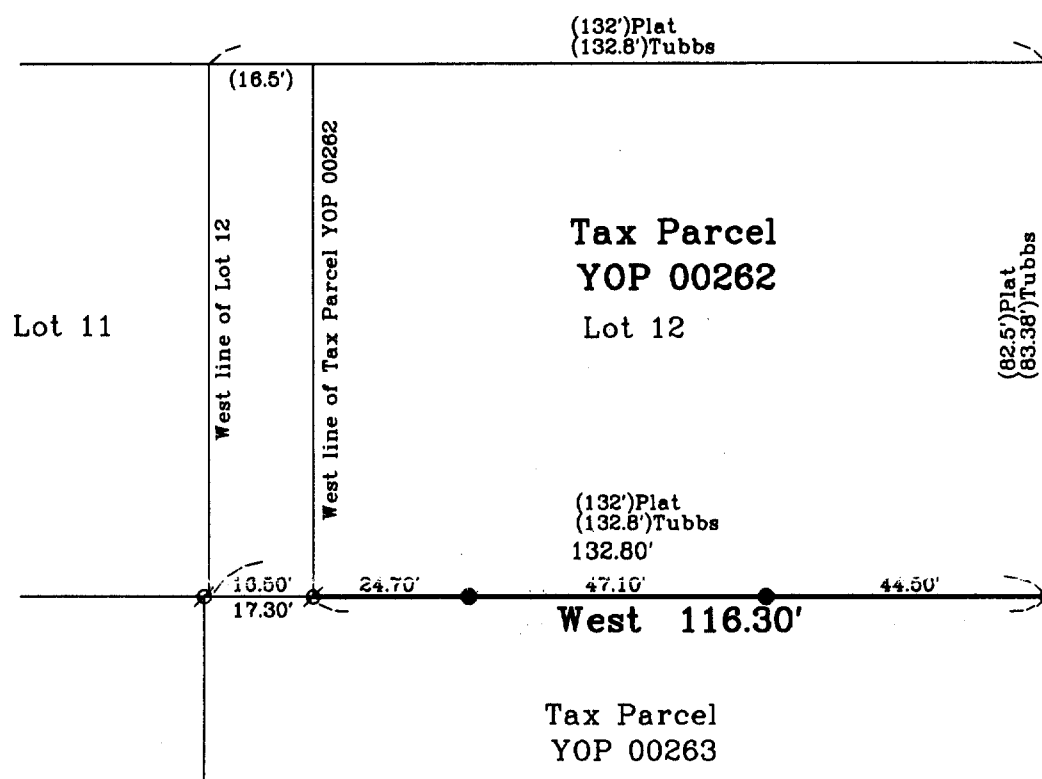

South Church Street (86' Wide)

Note: (88')Plat - Indicates dimension as shown on the Original Plat of the City of Elkhorn.
(88.7')Tubbs - Indicates dimension as shown on Mr. Tubbs' survey of the City of Elkhorn.

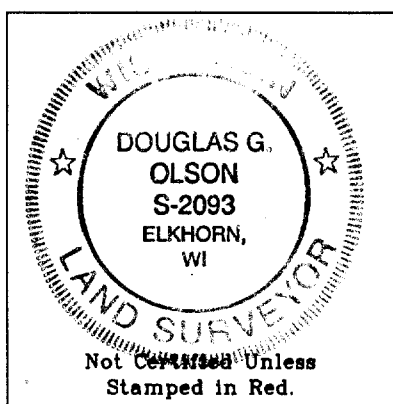

Copyright c 2001 by Jensen & Olson Land Surveying, LLC.

All rights reserved. No part of this survey plat may be reproduced or transmitted in any form by any means - graphic, electronic, or mechanical, including photocopying, tracing, or information storage and retrieval systems - without permission in writing from Douglas G. Olson, Jensen & Olson Land Surveying, LLC.

Notes:

- 1) This survey plat is not certified unless signed and sealed in red ink.
- 2) This survey is subject to Wisconsin lien laws. This Plat of Survey is the notice of intent to file lien. Lien waiver required.

I, Douglas G. Olson, Wisconsin Registered Land Surveyor, do hereby certify that this survey was performed by me or under my direction in full compliance with the owner's/agent's instructions and Chapter A-E 7 of the Wisconsin Administrative Code "Minimum Standards for Property Surveys"; and that this map is an accurate representation thereof to the best of my knowledge and belief.

Douglas G. Olson
Wisconsin Registered Land Surveyor - 2093

Legend

- Found Iron Pipe
- Found Iron Rod
- Set Iron Rod, 3/4" dia.
- () Recorded Information

Jensen & Olson Land Surveying, LLC

45 South Wisconsin Street P.O. Box 322
Elkhorn, Wisconsin. 53121
Telephone: (262) 723-3434
Facsimile: (262) 723-8044

Scale: 1" = 30'

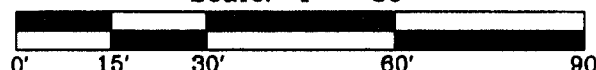

Survey date: November 2, 2001.
Revisions:

Sheet 1 of 1 Sheets.

Job Reference Number:

004-1513 2001.141

YOP-262